Booligal Polka

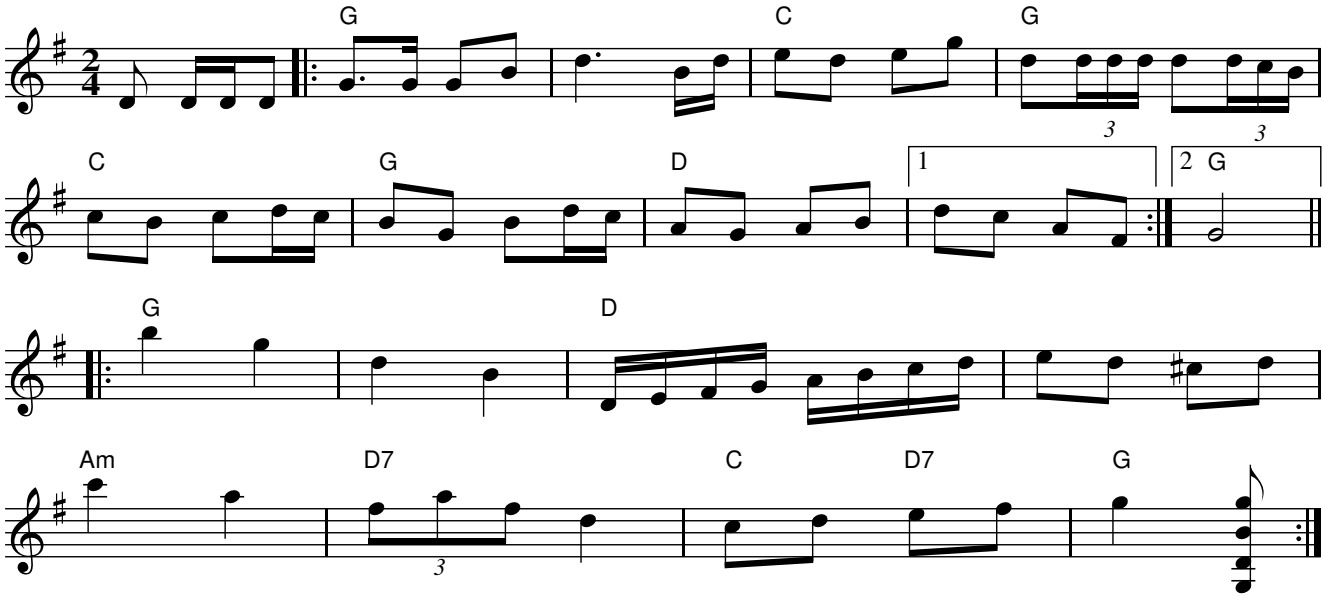

Rhythm: Set Tune
Polka

Source: collected from Joe Cashmere, Hillston, NSW
John Meredith Collection, NLA

Notes: The Booligal polka appears to be a modification of one of the tunes in the Bo Peep quadrilles by d'Albert, from around 1850 or so

Transcription: arranged by Greg O'Leary

History: Part 1 is a version of Redwing
Wikipedia has it: "Red Wing" (Song) is a popular song written in 1907 with music by Kerry Mills, and lyrics by Thurland Chattaway.
Mills (appears to have) adapted the music of the verse from Robert Schumann's piano composition "The Happy Farmer, Returning From Work" from his 1848 "Album For the Young", Opus 68.