Ehren on the Rhine No.2

Poor Henry on the Wine

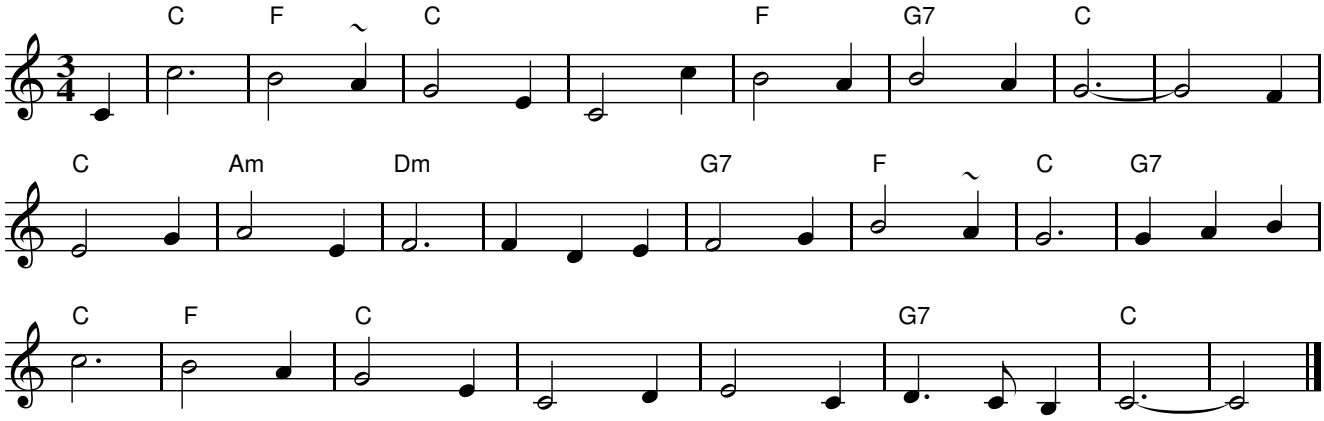

Rhythm: Waltz

Book: "Music Makes Me Smile", Peter Ellis & Harry Gardner (eds), Carrawobbity Press, 1998, p16
Peter Ellis, "Collector's Choice, Vol 3", Victorian Folk Music Club Inc., 1988, p31

Source: Nariel Band, 1985

Notes: 24 bar waltz used for La Rinka or to "waltz the hall"

Transcription: arranged by Dave De Santi