Jack Heagney's 2nd Schottische

Australia, Vic, Portarlington

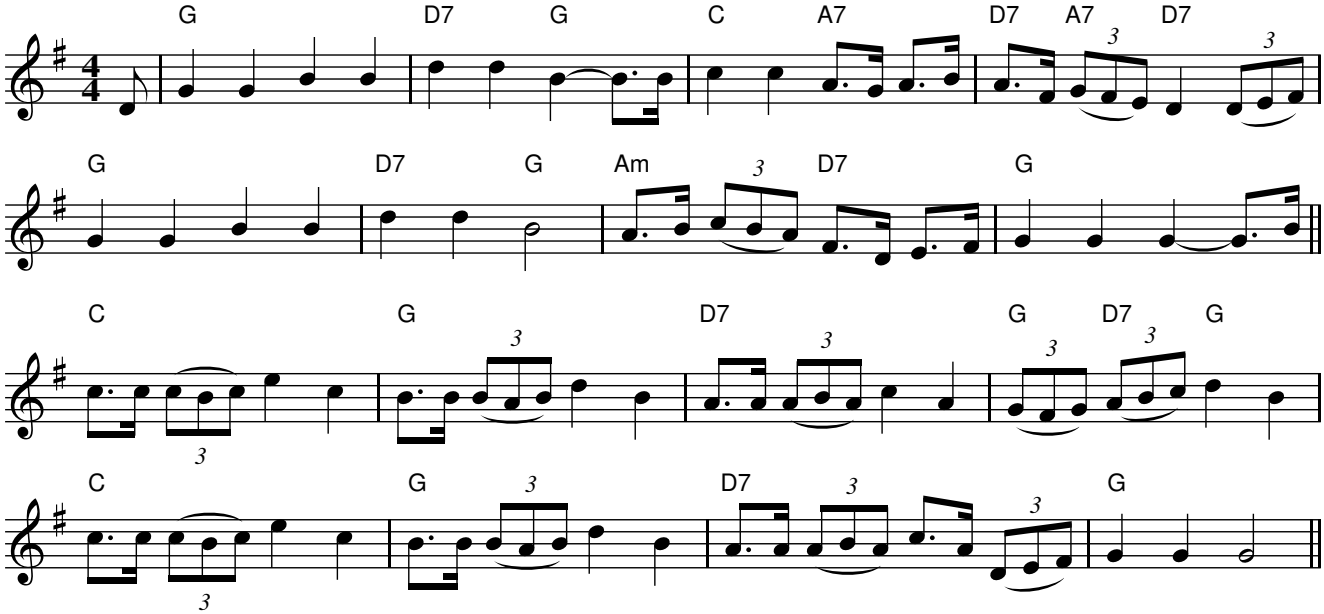

Rhythm: Schottische
Source: collected from Jack Heagney
collected by Alan Musgrove
Transcription: transcribed by Alan Musgrove