Jim Napier's Schottische

Australia, Vic, Hamilton

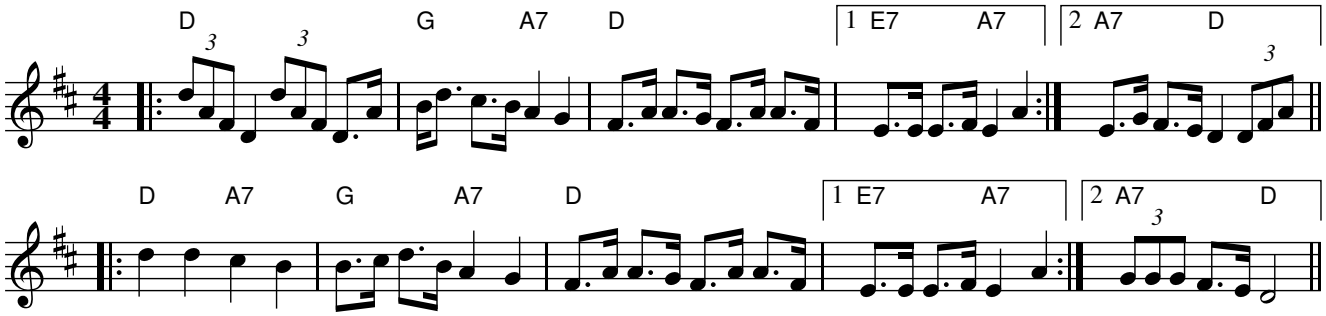

Rhythm: Schottische
Source: collected from Jim Napier, Hamilton, Vic
collected by Alan Musgrove