Joe Cashmere's Mazurka

Australia, NSW, Sydney

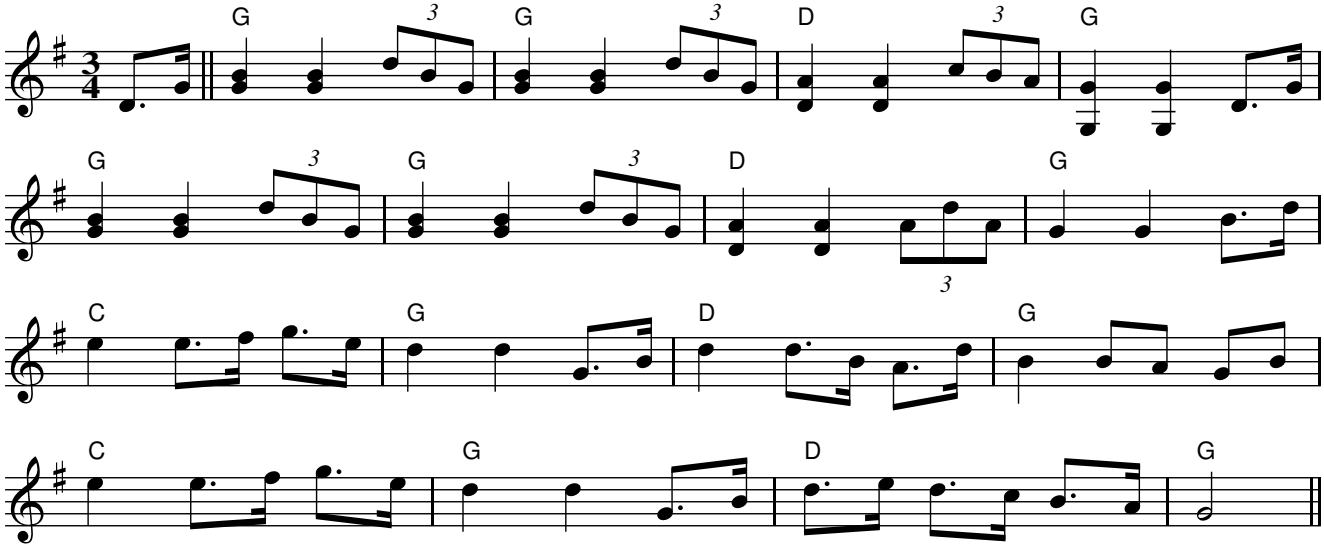

Rhythm: Mazurka

Book: Mister Joe, Pioneer Performer Series, Carrawobitty Press, p29, ISBN 1 875647 08 2

Source: collected from Joe Cashmere, Sydney NSW
John Meredith Collection, NLA, NLA Bib ID 214803772

Notes: Other versions collected in Australia
- by John Meredith, from Stan Treacy, Crookwell, NSW as "Stan Treacy's Mazurka in G No 2"
- by John Meredith, from Joe Yates, Sofala, NSW as "Joe Yates Mazurka No 1",

Transcription: transcribed by Greg O'Leary