Kretsclunars Set Tune

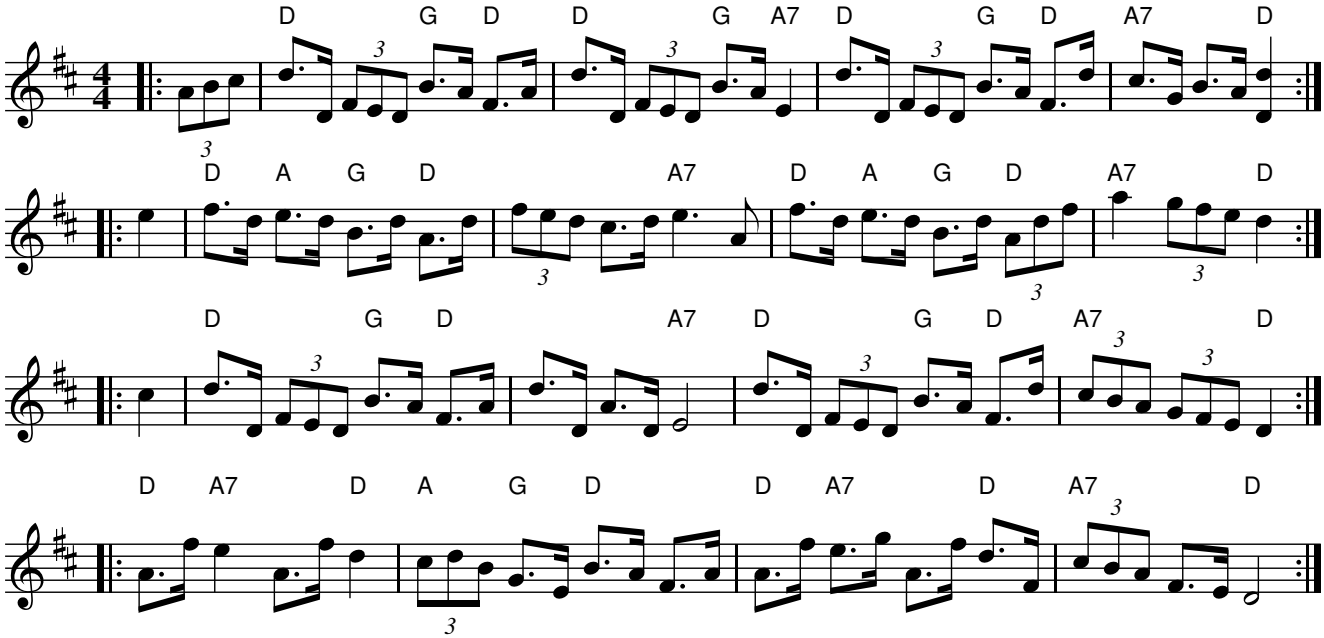

Source: from the playing of Arthur Bateman, Boonah, QLD
collected by Mark Schuster and Maria Zann, 1984-2004
Transcription: transcribed by Samantha O'Brien, 2022