Martin Muller's Waltz

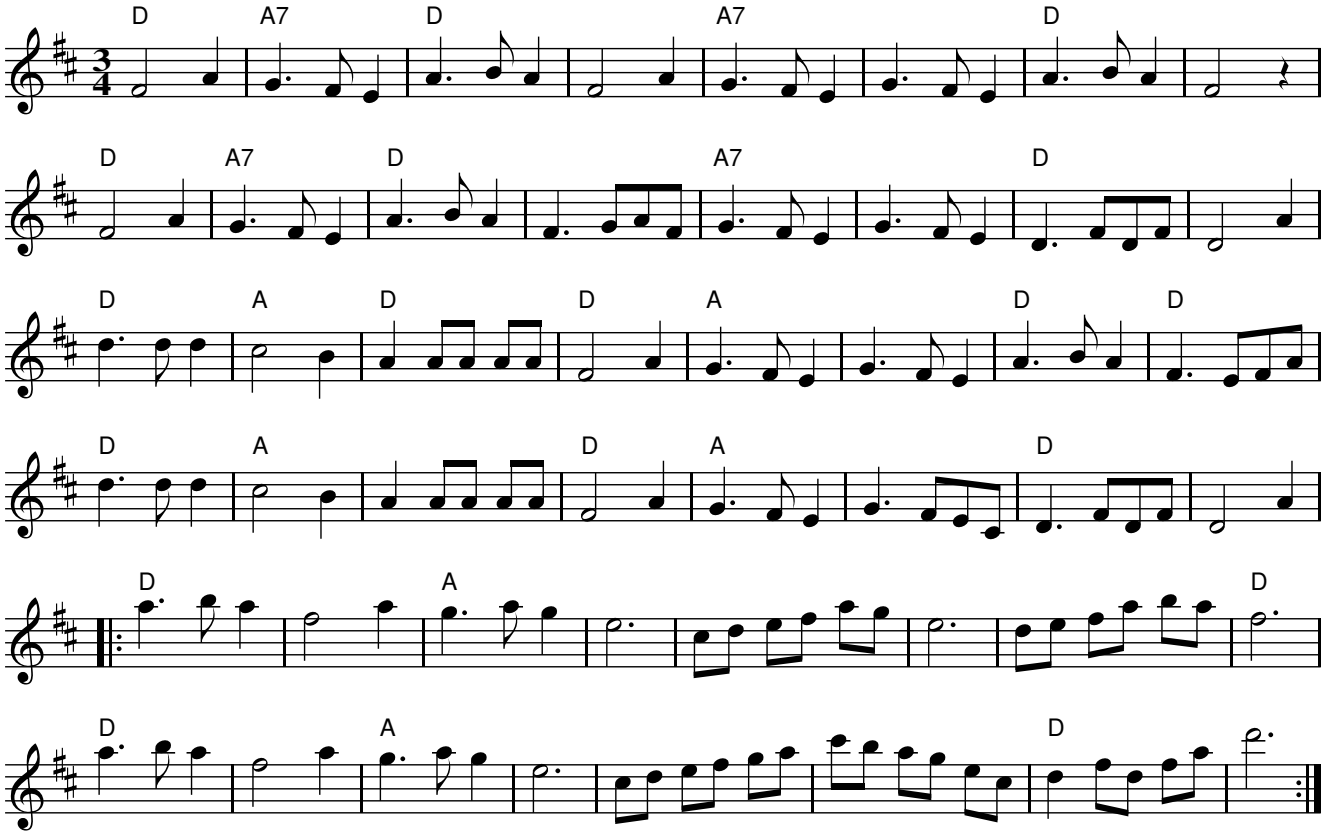

Rhythm: Waltz

Source: collected from Martin Muller, Toowoomba, Qld
by Jack Kevans, NLA Bib ID 8547322

History: Jack Kevan's used this tune as the basis for his "Jacko's Home Sweet Home Waltz",