Natalie Guy's Schottische

Australia, NSW, Hillston

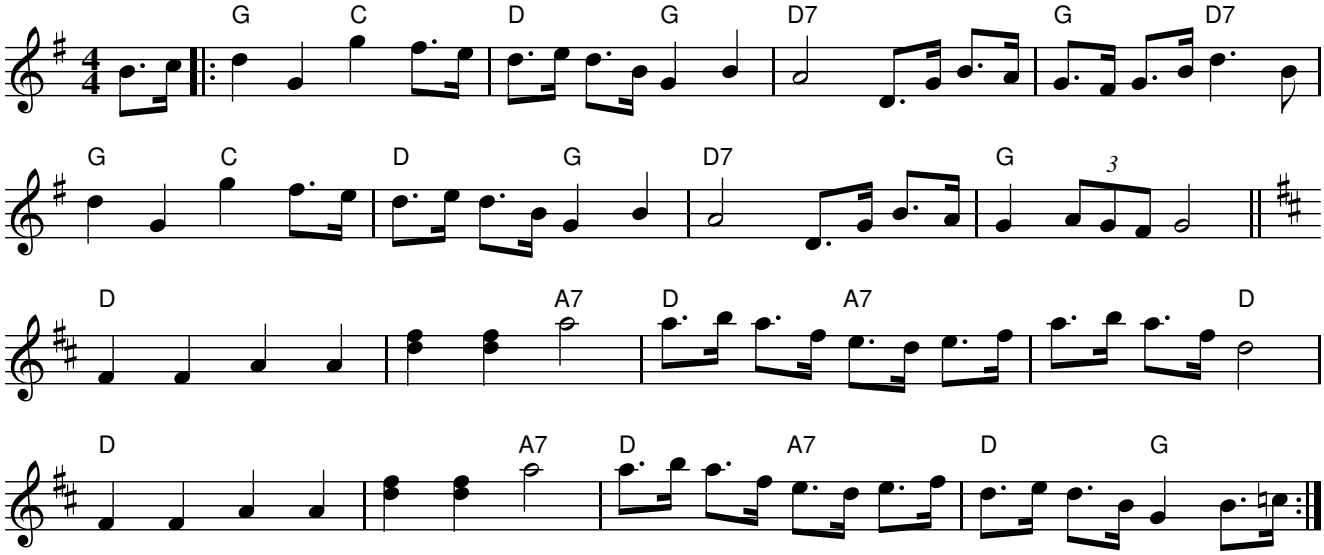

Rhythm: Schottische
Book: Mister Joe, Pioneer Performer Series, p37, ISBN 1 875647 08 2
Source: collected from Joe Cashmere
John Meredith Collection, NLA. http//nla.gov.au/nla.oh-vn1578912
Transcription: transcribed by Greg O'Leary