Old Drury

Australia, Vic, Trentham

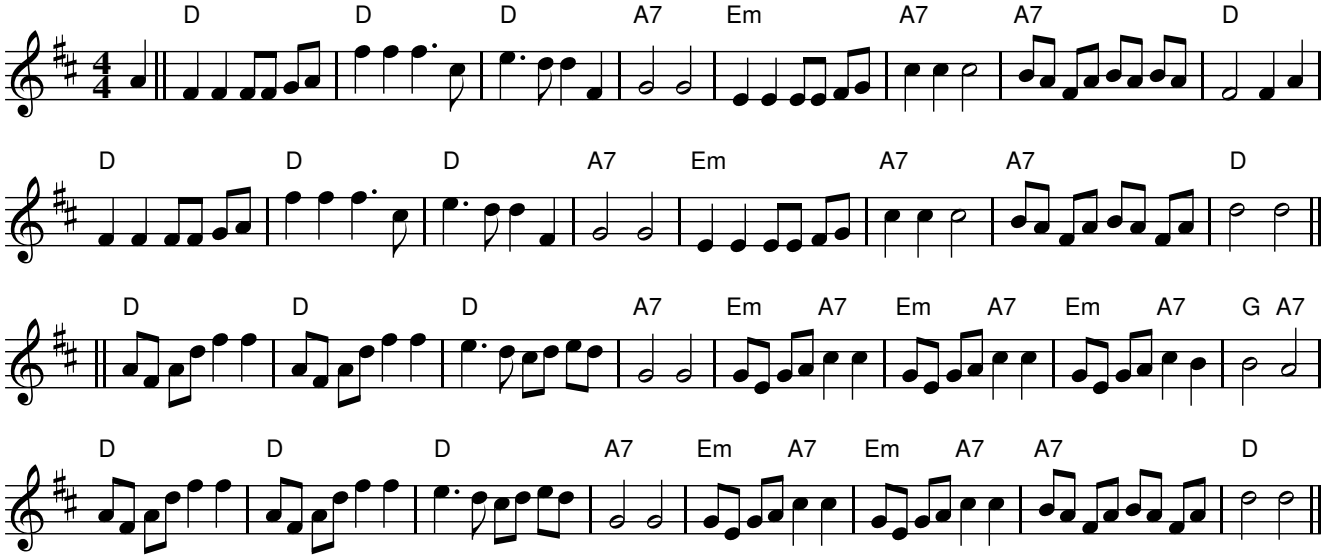

Source: collected from Tom Walsh, Trentham, Vic
collected by Alan Musgrove

Transcription: transcribed by Alan Musgrove