Passing Shadows

William Smith, Glasgow,
E.W. Cole, c.1915, published Melbourne

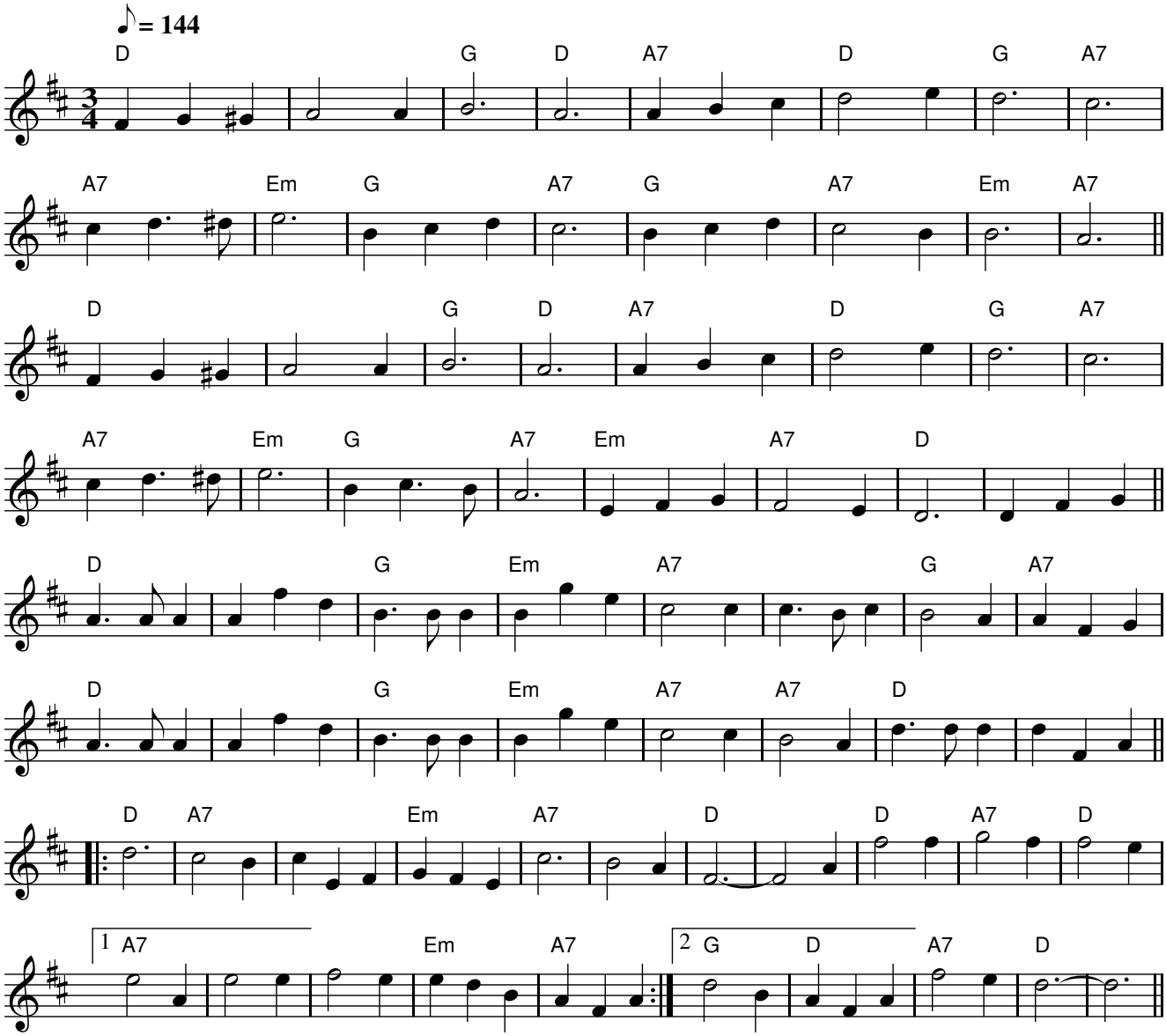

Rhythm: Waltz
Source: collected from Tom Walsh, Trentham, Vic
Notes: This tune also collected in Australia:
- by Harry Schaefer, Forbes, NSW, "The Music of Harry Schaefer", ISBN 1 875647 11 2
Transcription: arranged by Greg O'Leary