The Black Cat Piddled in the White Cat's Eye

Australia, Tas, Cape Barron Island

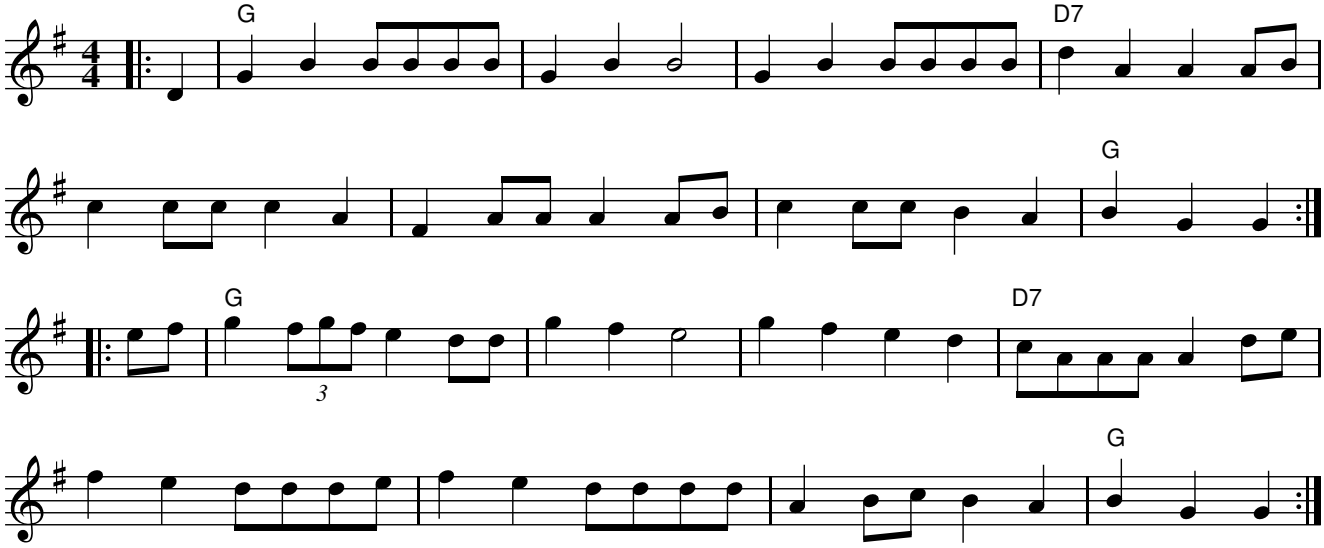

Rhythm: Reel

Book: Fred Pribac & Stuart Graham, 'Tasmanian Dance Tunes', Cygnet Folk Festival, 2000

Source: from the playing of the Brown boys, with Daryl Maynard, Steve & Laurie Lowery, Cape Barren Island, Tas

Notes: Recording held by Tas Aboriginal Council, Hobart

History: The name of the tune is onomatopoeic in origin. The informants did not have a name for the tune so they used a word string to remind themselves of how the notes went. This tune is based on the "Winster Galop"